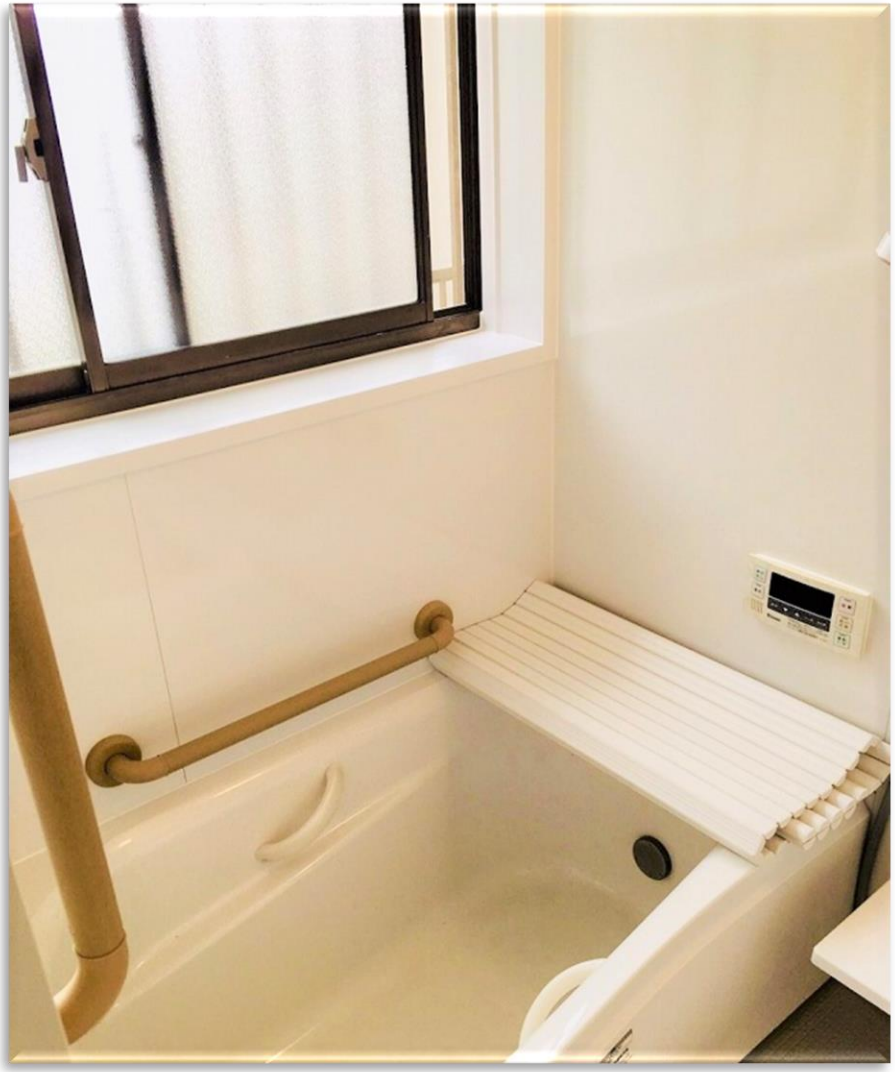

《施工DATA》

リフォーム内容	浴室改修工事
リフォーム期間	8日間
リフォーム費用	87万円

H様邸（市原市）浴室解体・新規取付工事

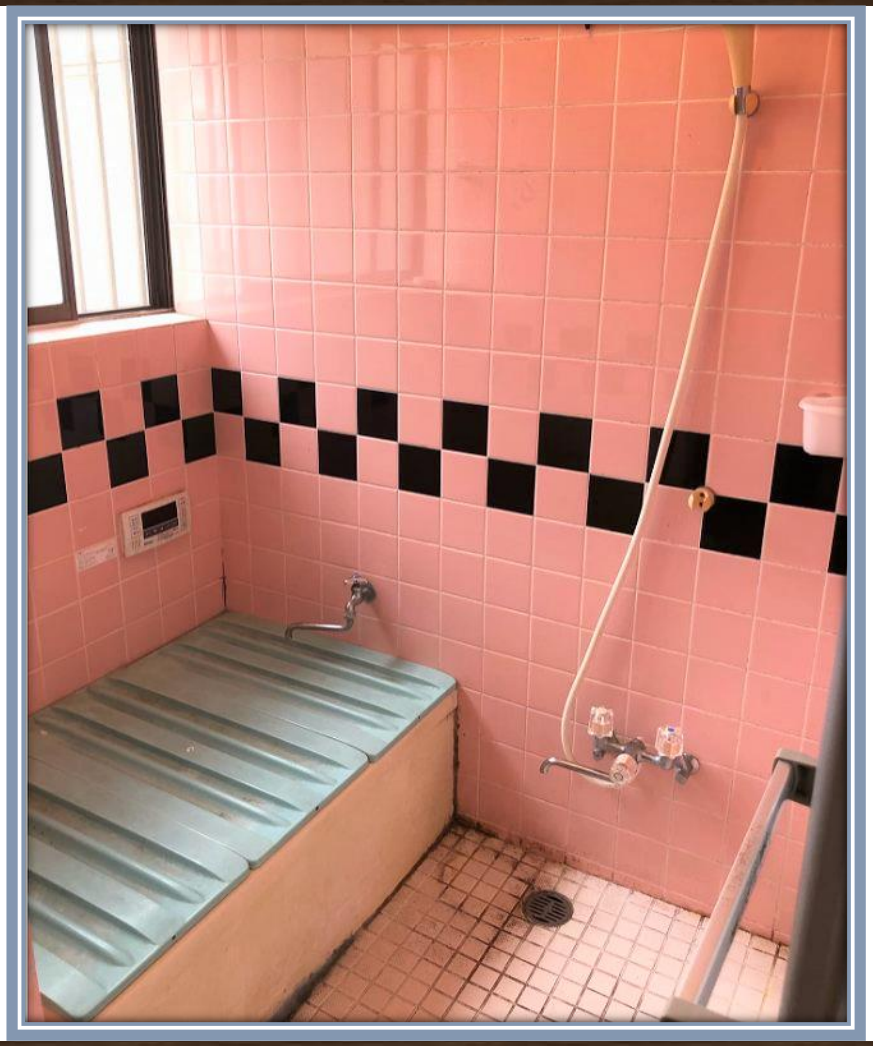

Before

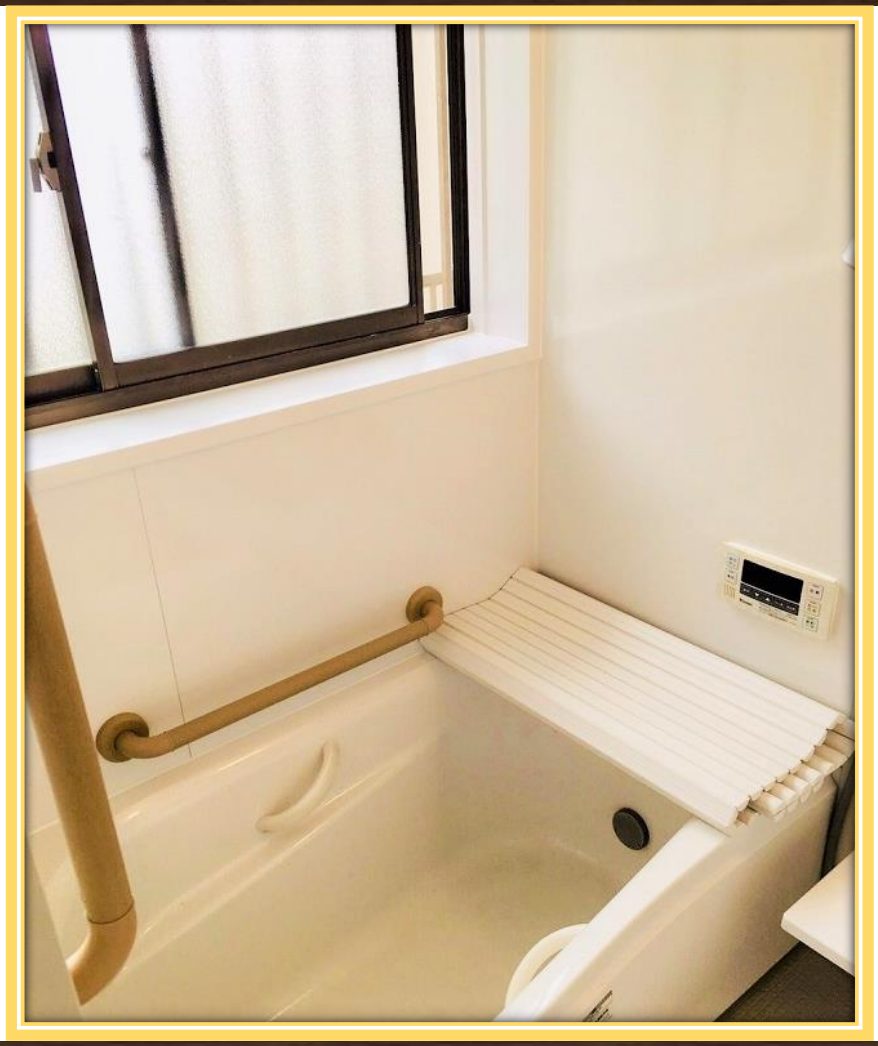

After